

DUNHAM & RASMUSSEN
SURVEYING & ENGINEERING
DELAVAN, WISCONSIN

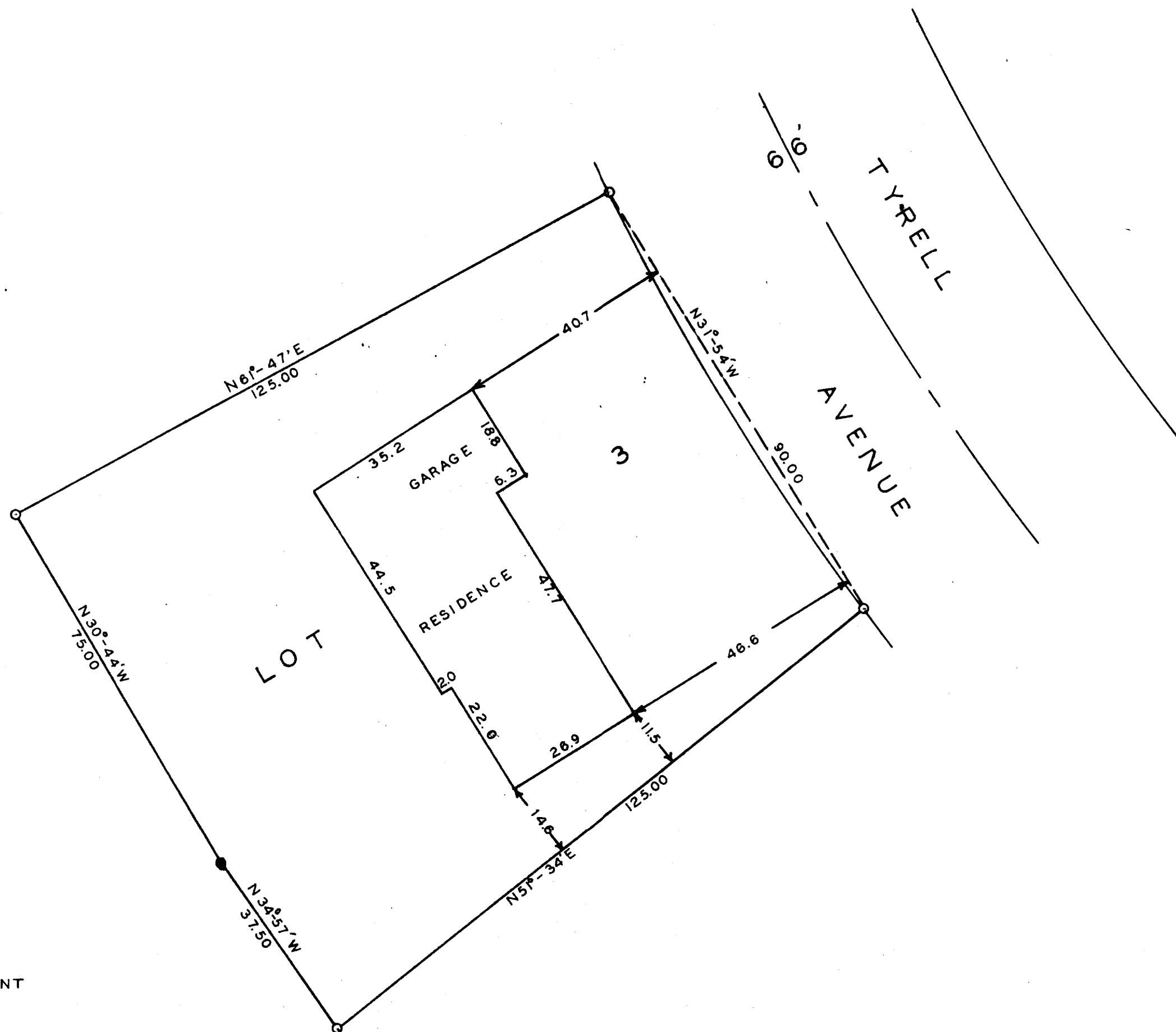

SCALE 1"=20'
O = IRON PIPE
● = CONCRETE MONUMENT



STATE OF WISCONSIN)
WALWORTH COUNTY) SS

I, George T. Dunham, do hereby certify that I have surveyed
the property described as follows,
Lot 3, Block 6 of Allynhurst Subdivision located in the City
of Delavan, Walworth County, Wisconsin.
and that the plat shown above is a correct representation of the property
lines and of the improvements located thereon
September 19, 1960

George T. Dunham
George T. Dunham, Wisconsin Land Surveyor
No. S-306